

6 BUILDING SECTION 2
Scale: 1/4" = 1'-0"

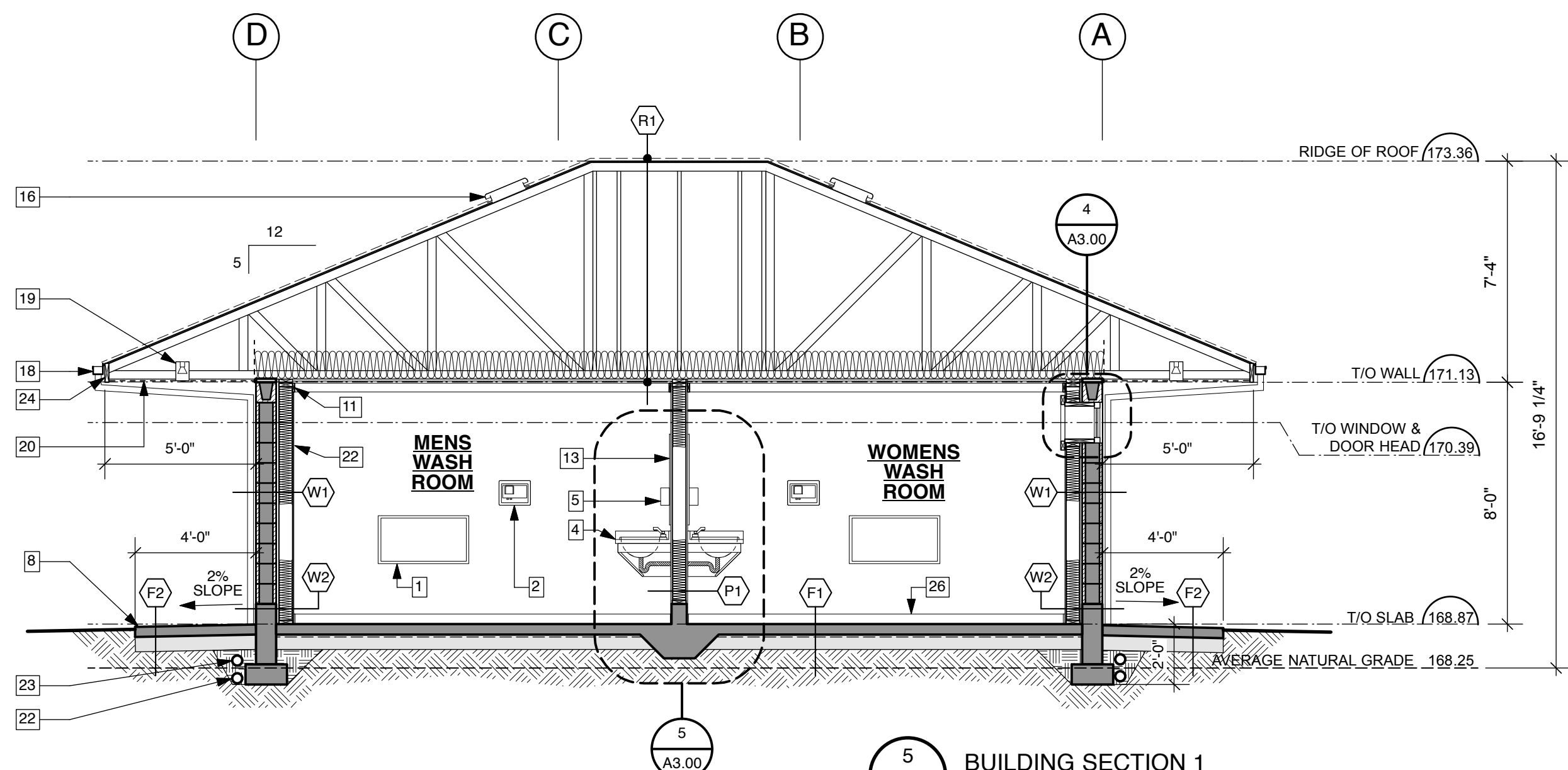

5 BUILDING SECTION 1
Scale: 1/4" = 1'-0"

- KEYNOTES**
1. BABY CHANGE TABLE TO BE "KOALA CLASSIC HORIZONTAL BABY CHANGING STATION (KB100) OR SIMILAR.
 2. HAND DRYERS AS PER OWNER.
 3. ALUMINUM FLOOR DRAIN. SLOPE FLOOR TO DRAIN.
 4. PLASTIC LAMINATE ON 2 LAYERS 3/4" PLYWOOD.
 5. COUNTER TOP WITH SURFACE MOUNT VANITY WITH STRAIGHT EDGE SIDE BACKSPLASH.
 6. SURFACE MOUNTED SOAP DISPENSER.
 7. ELECTRICAL PANEL.
 8. HOT WATER TANK.
 9. 4" CONCRETE APRON WITH BROOM FINISH. SLOPE SIDEWALK MINIMUM 2% AWAY FROM BUILDING.
 10. SAUND FIP PANEL. STAINED FINISH (TYPICAL).
 11. 8x8 STAINED CEDAR STRUCTURAL COLUMN ON 10" x 10" REINFORCED CONCRETE PIER WITH KNIFE PLATE. 24" x 24" x 8" THICK REINFORCED CONCRETE FOOTING TYPICAL (REFER TO STRUCTURAL).
 12. 2x4 INTERIOR TRIM @ TOP OF WALL. COLOUR TO MATCH WALL.
 13. PLASTIC LAMINATE BACKING. COLOUR TO MATCH WALL.
 14. 30" x 36" MIRROR.
 15. 36" WIDE CHANGE ROOM DOOR WITH GALVANIZED HEAVY HARDWARE. LOCKABLE TWO SIDED SLIDE LATCH, TRIPLE HINGED AND NO CLOSURE.
 16. WOOD BENCH BY OTHERS.
 17. 26ga. STANDING SEAM METAL ROOF (COLOUR TO BE DETERMINED).
 18. PREFINISHED METAL GUTTERS WITH LEAF GUARD AND PREFINISHED METAL RAINWATER LEADERS.
 19. BAFLED DOWNLIGHT - DIFFUSER.
 20. T&G CEDAR SOFFIT WITH PERFORATED VENTING STRIP.
 21. INTERIOR WINDOW TRIM & LINER IN PAINTED 1x4 WOOD.
 22. 4" O PERFORATED FOUNDATION DRAIN.
 23. 4" O PERIMETER DRAIN.
 24. 2x8 COMBED FACE WOOD FASCIA. PAINTED.
 25. TOILET PARTITION.
 26. RUBBER BASE.

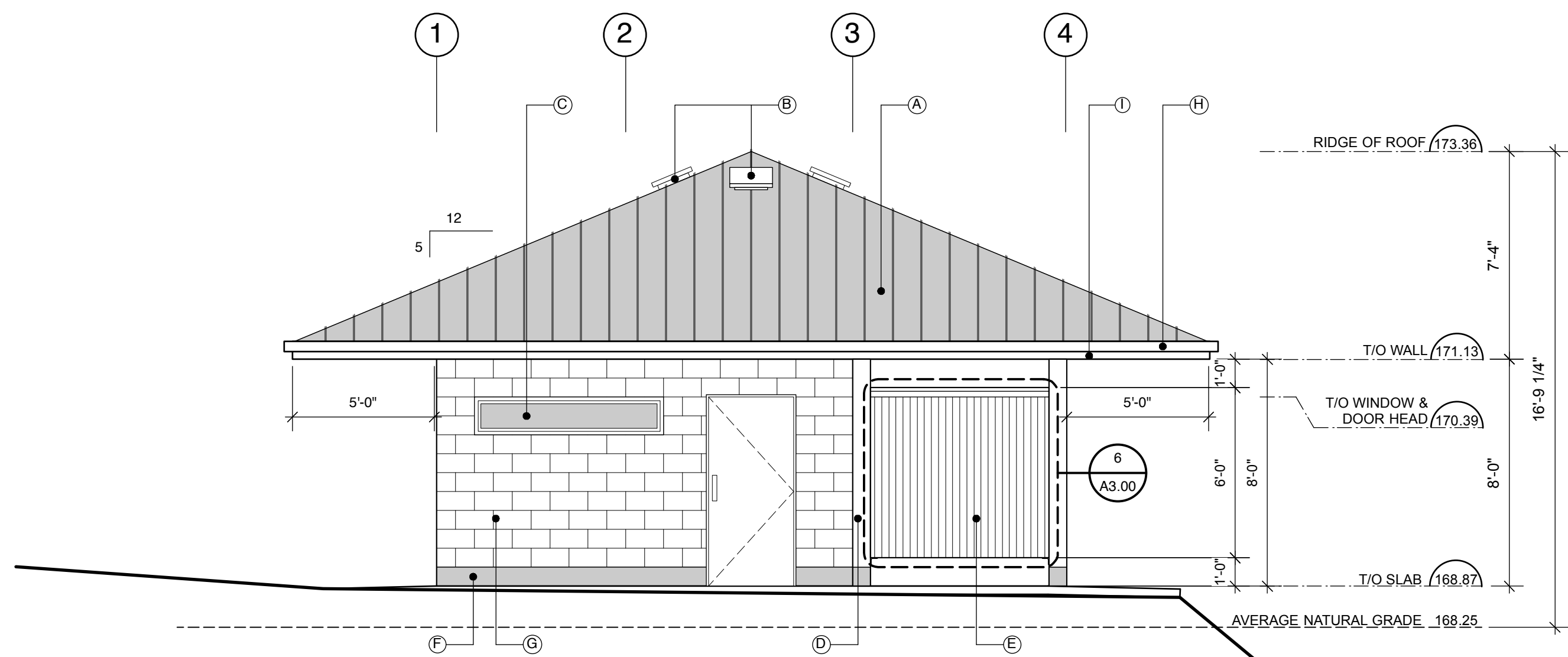

4 SOUTH ELEVATION
Scale: 1/4" = 1'-0"

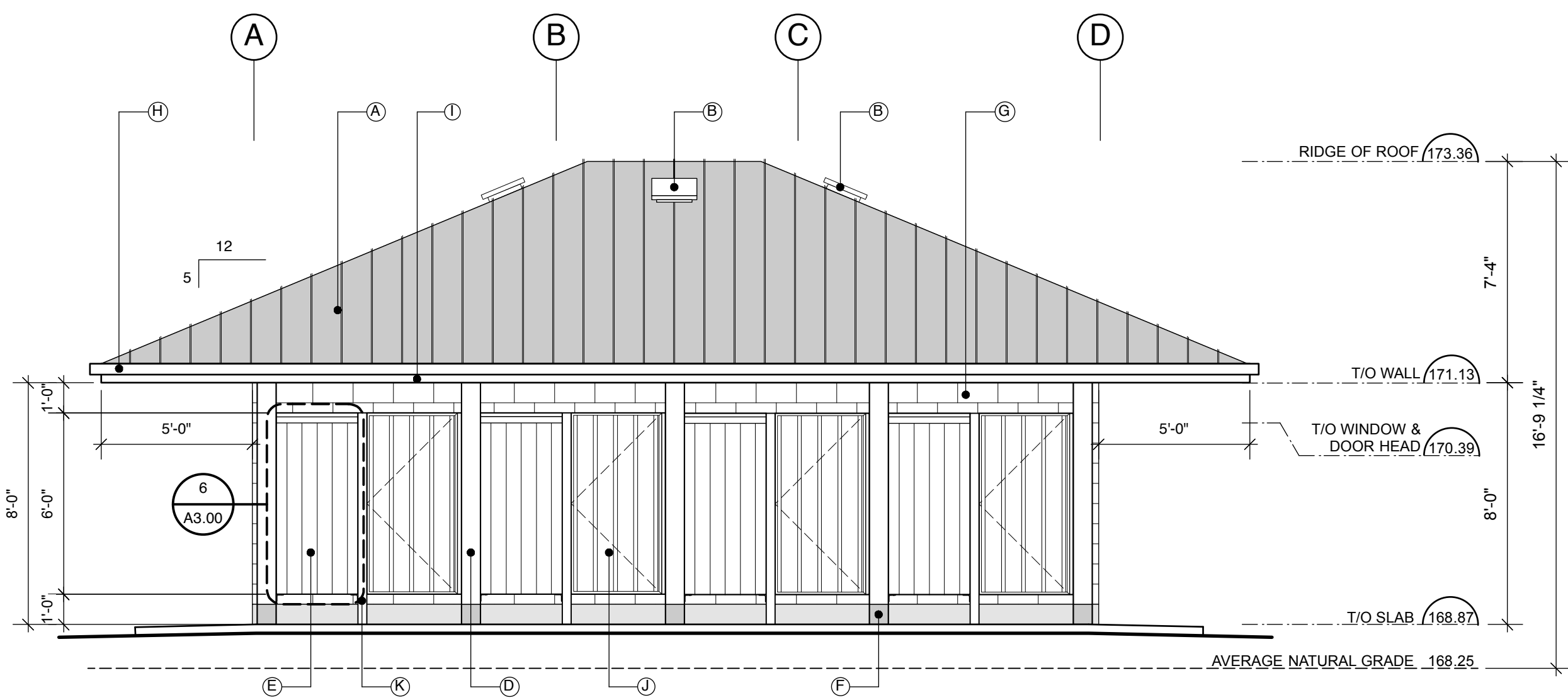

3 EAST ELEVATION
Scale: 1/4" = 1'-0"

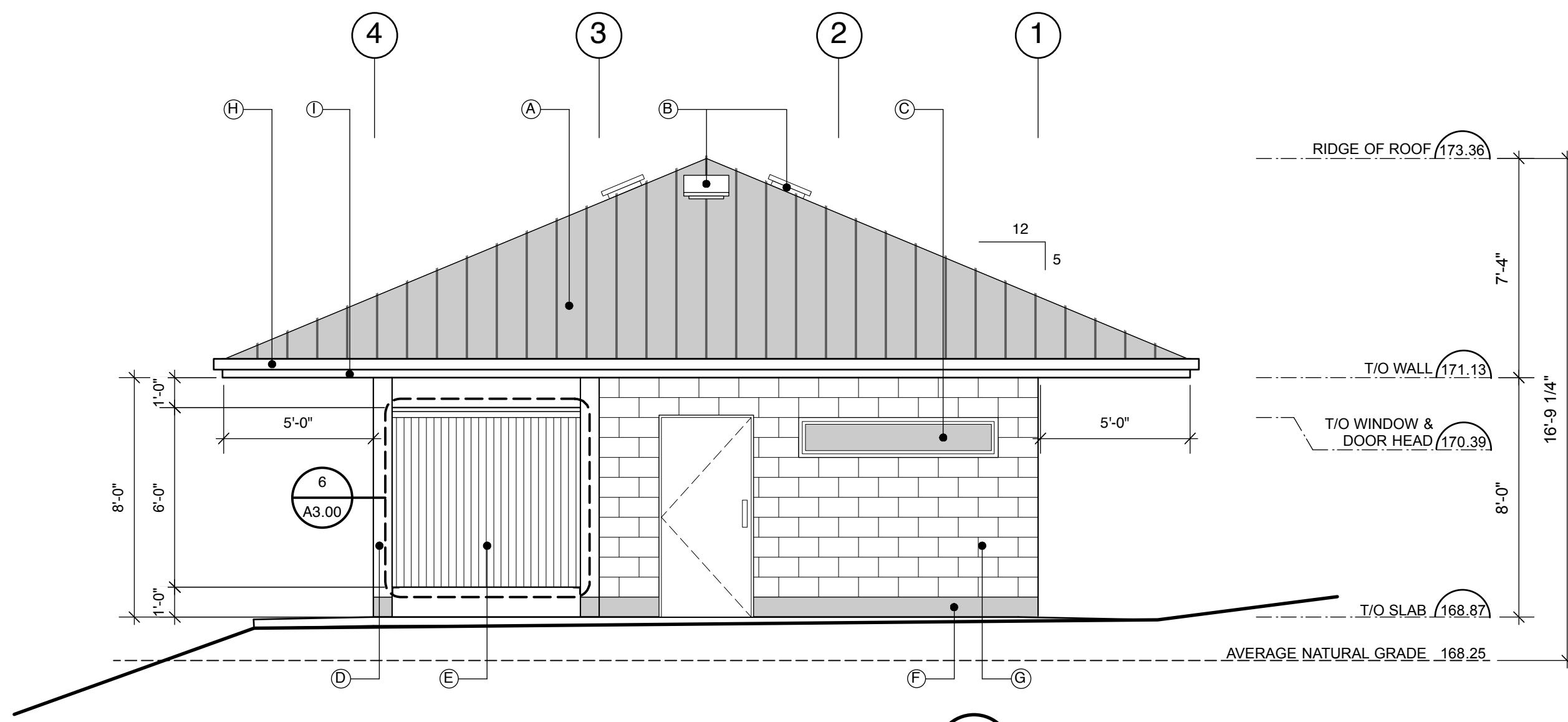

2 NORTH ELEVATION
Scale: 1/4" = 1'-0"

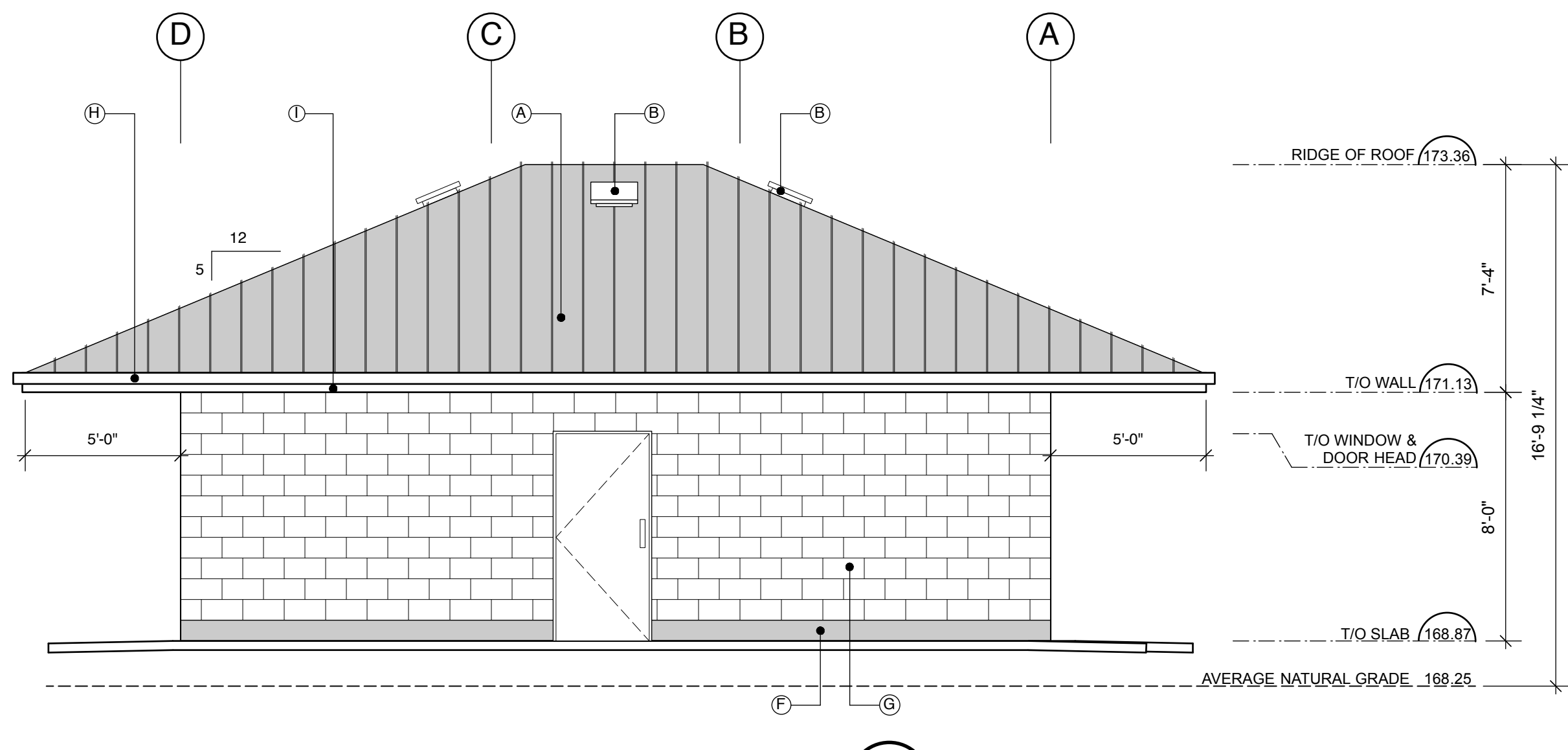

1 WEST ELEVATION
Scale: 1/4" = 1'-0"

MATERIALS LEGEND

- A. 26ga. STANDING SEAM METAL ROOF (COLOUR TO BE DETERMINED).
B. 60 NFA ROOF VENT.
C. CLERESTORY WINDOW WITH OPAQUE SAFETY GLASS.
D. 7-1/4" x 7-1/4" STAINED CEDAR STRUCTURAL COLUMN.
E. SAUND FIP PANEL. STAINED FINISH.
F. EXPOSED CONCRETE.
G. SMOOTH FACE CONCRETE MASONRY UNIT.
H. PREFINISHED METAL GUTTERS WITH LEAF GUARD AND PREFINISHED METAL RAINWATER LEADERS.
I. 2x8 COMBED FACE WOOD FASCIA. PAINTED.
J. CHANGE ROOM DOOR.
K. 4x4 STAINED CEDAR POST.



**FINLAYSON
BONET**
ARCHITECTURE

#4 - 7855 East Saanich Rd.
Saanichton V8M 2B4
Phone: 250-656-2224
Fax: 250-656-2279
email: info@finlaysonbonet.ca

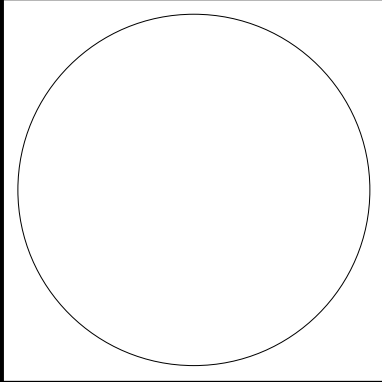

28Apr17 BP Application

Rev Date Description

Checked SMB

Drawn RJC

Scale 1/4" = 1'-0"

Date

APRIL 28, 2017

Project Name

**ARBUTUS PARK
WASHROOM
BUILDING**

ALDER CRESCENT,
YOOBOU, BC V0R 3E1

Drawing Title

**ELEVATIONS
& BUILDING
SECTIONS**

Drawing No.

A2.00

Project No.

16134

© Copyright reserved. These plans and designs are and at all times remain the property of Finlayson Bonet Architecture to be used for the project shown and may not be reproduced without written consent.